

Clinical Report - Weight Bearing Squat

Name	John Stuart	Age	59	Device	PhysioSensing
Gender	Male	Date	07/02/2021 15:21:54	Clinic	
Height	1.68 m	ID	T04_10	Health	CT
Weight	72.0 kg			professional	
Diagnosis Protocol	Evaluates the weight distribution on the sagittal plane standing upright in different knee positions.				

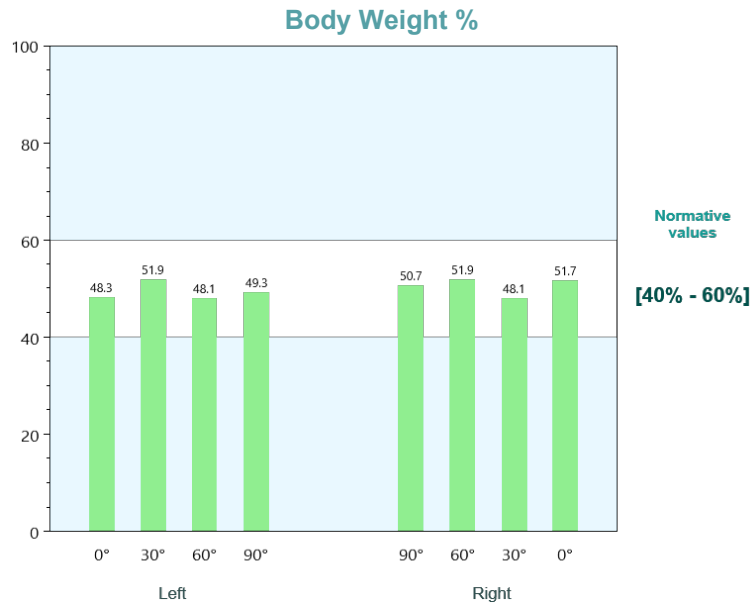

1. knee flexion angle: 0°

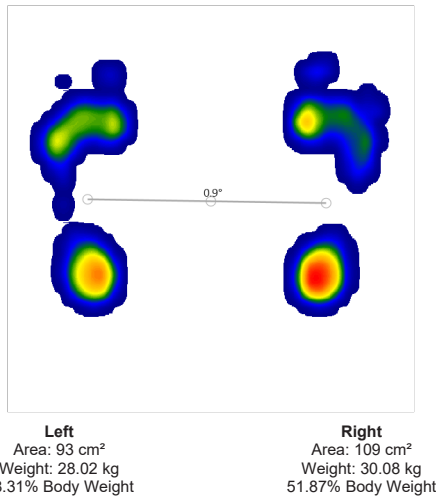

2. knee flexion angle: 30°

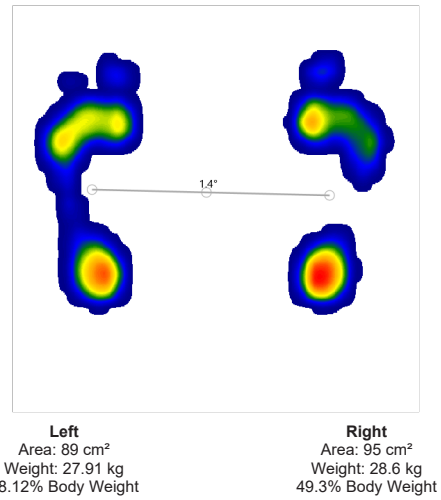

3. knee flexion angle: 60°

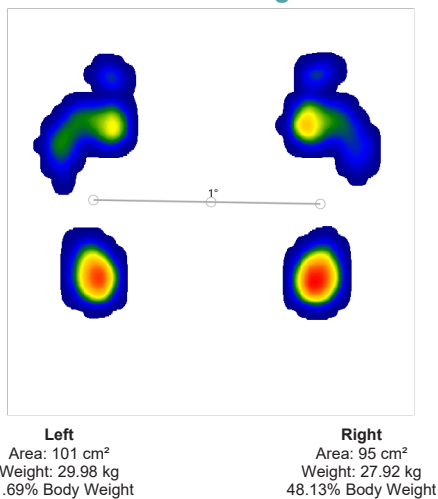

4. knee flexion angle: 90°

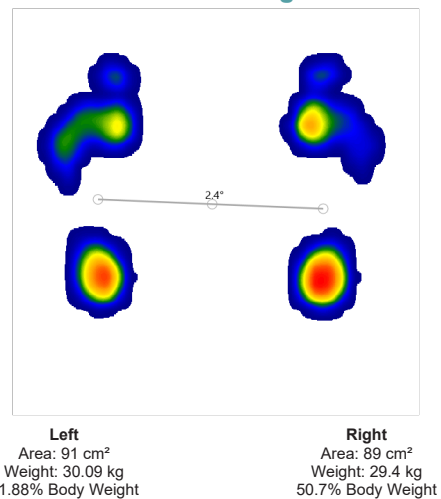

Clinical Considerations

Healthy individuals distribute their weight approximately equally between the right and left side for different squat positions.

Progress Report - WBS

Summary graphs of the results per session

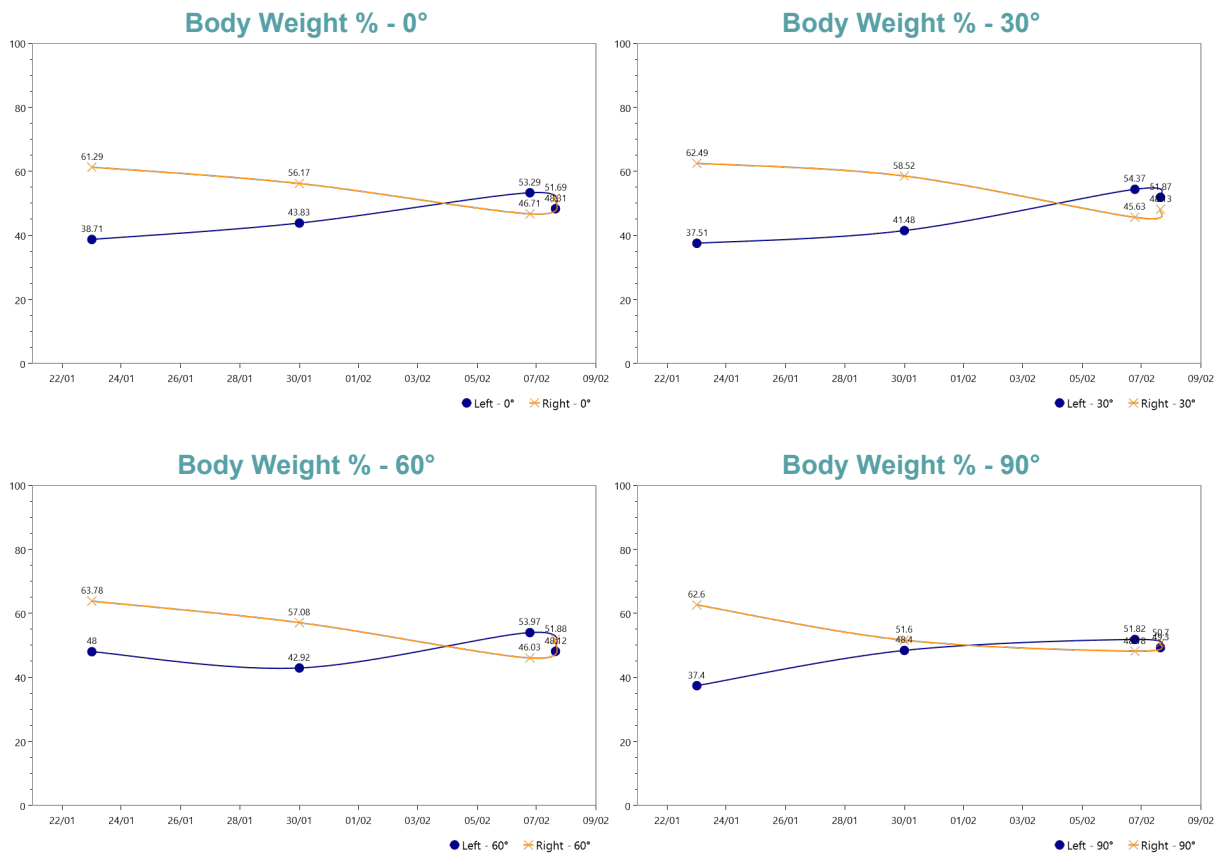

Comparison between initial and last session

